SWITCHES PLUS COMPONENTS

Connectors

2027



Industrial electrical, automation and control products, including hard-to-source and specialist components, backed by technical expertise.

Switches Plus Components

SWITCHES PLUS COMPONENTS

Switches Plus Components is an Australian-owned specialist supplier of industrial electrical, control and automation products, supporting customers across Australia.

We've been working with switchboard builders, OEMs, machine builders, industrial electricians and engineers for more than 40 years, supporting projects where product selection, system integration and long-term performance all matter.

We act as the Australian distributor for over 40 suppliers, with over 10,000 items on our wesbite, and 5,000+ products stocked in our warehouse from leading global manufacturers, known for their quality, reliability and performance in industrial applications.

What We Do

We supply a broad range of industrial electrical, automation and control components suited to your application requirements, whether standard or specialist.

Our role extends beyond supplying part numbers. We focus on solving application challenges, ensuring product decisions align with system design, operating conditions and long-term performance requirements.

Access Specialist and Hard-to-Source Products

Not all projects align with standard, catalogue-based supply. Switches Plus supports applications where system constraints, integration requirements and operating conditions influence product selection. This includes sourcing specialist and hard-to-source components where only specific or niche products will meet the requirements of your application.

Work with a Technically Informed Team

Our team understands the industries our customers work in and how those environments shape product requirements. They work alongside you to provide practical technical input, so product decisions are based on what will perform in your application, not just what's available.

Industries and Applications

Switches Plus Components serves a wide range of customers and industries. Our customers include electrical contractors, switchboard builders, machine builders (OEMs), engineers and system integrators who work across many industries including:

- Defence
- Industrial automation
- Manufacturing plants
- Mining operations
- Utilities
- Infrastructure projects
- Renewable Energy
- Electrical Contractors

These are environments where product selection, technical input and operating conditions directly influence system performance and service life.

Our Mission

We make it easier for our customers to get the right industrial electrical, automation and control products for their application, so they can deliver reliable systems.

Our Vision

To contribute to reliable, well-performing industrial systems across the industries we support.

How We Work

We work from your application requirements
Product selection is guided by how your system is designed, built and expected to perform.

We focus on what will work in your application
Decisions are based on system requirements, operating conditions and long-term performance, not just availability.

We bring practical technical input
Our team understands the industries you work in and provides input that reflects how systems are built, installed and used.

We source beyond standard options when needed
We source components suited to your application, not limited to standard product ranges.

We work alongside you throughout the project
We respond quickly, communicate clearly and work with you to keep things moving.

National Coverage

Switches Plus Components supplies customers across Australia and New Zealand, supporting projects in metropolitan, regional and remote locations.

Contact Details

Phone: 1300 785 911
Email: sales@switchesplus.com.au
Web: switchesplus.com.au
Address: 119-121 Rodeo Drive,
Dandenong South, Victoria, 3175

Switches Plus Components

SWITCHES PLUS COMPONENTS

Our Brands

We work with a global network of suppliers, providing access to established brands used across industrial applications.

Product Range

We offer a wide range of industrial electrical components and automation solutions, from consumables through to specialised technical products. This includes both standard stocked products and specialist components sourced for applications where standard options do not meet your requirements.

Products are selected with compliance to relevant standards and appropriate IP ratings in mind, ensuring suitability for industrial environments and application requirements. Our product range includes:

- Automation Components
- Beacons & Alarms
- Cable
- Cable Management & Accessories
- Circuit Protection
- Connectors
- Contactors & Relays
- Enclosures
- Switches
- Terminals & Distribution Devices
- Timers & Monitoring Relays
- Transformers & Power Supplies

Switches Plus Components was established in 1997 through the strategic merger of C&K Electronics and Jesec Switches Plus. This union brought together more than 40 years of combined industry expertise, establishing our position as a market leader in electronic components.

A pivotal moment came in November 2012 when Switches Plus evolved from a traditional electronics components supplier into a comprehensive industrial solutions provider, transforming the company's trajectory and market presence. In February 2025, Switches Plus Components entered an exciting new chapter when it was acquired by Dore Electrics, a move that significantly strengthens the company's footprint in the Industrial Electrical and Automation market.

The partnership with Dore Electrics enhances our ability to deliver comprehensive electrical solutions while maintaining the high standards and customer-focused approach that has defined Switches Plus Components for over four decades.

Catalogues

Looking for something not in this catalogue? Don't worry, we have over 5000 stocked lines, and access to thousands more!











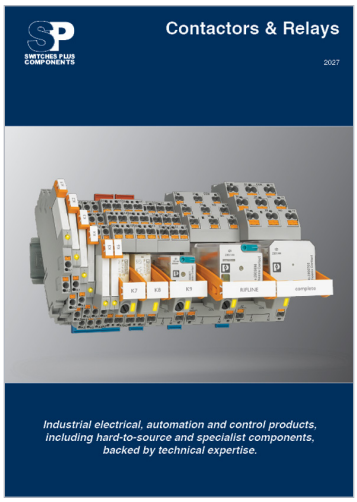



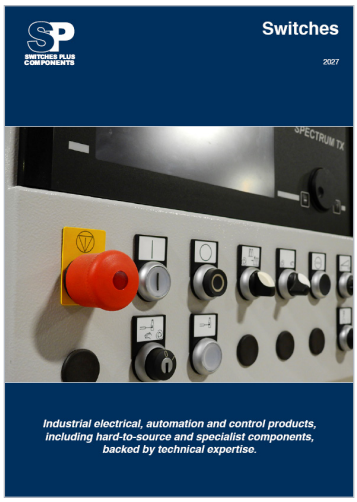

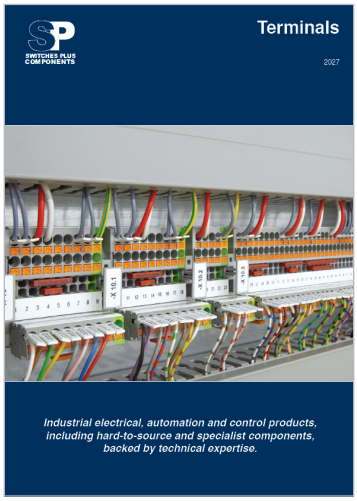





Contents

SWITCHES PLUS COMPONENTS

66 Series Industrial Power 16
DIN Mount socket 17
Industrial Plugs 16
Industrial Sockets 16
Industrial Switches 17
Isolator Switches 17

Ceeform (IEC) Connectors 14
CEEform IEC Plugs & Inlets 14
CEEform IEC Reefer Connectors 15
CEEform IEC Sockets 14
CEEform IEC Wall mounted Sockets 15

Data Connectors 12
M8-M12 Data Connectors 12
RJ45 and USB Connectors 13

Multipole Connectors 10
Industrial Multipoles 10

Plastic Connectors 6
Accessories 9
IP68 Cable Joiners 8
IP68 Connectors 6
Tee-pieces and Junction Boxes 8



Plastic Connectors

IP68 Connectors

Screw Termination

Our Techno TEEPLUG® TH381 Micro Plug and Socket Connector is an amazingly small 14mm in diameter, and only 90mm in length when mated, and allows the installation of electrical equipment to a high protection class, IP68/69K. The mated connectors are held securely together, with a simple press to release the Easy-Click (**push-pull**) locking mechanism.

Assembly Spanner - P/N 6000462KC

Operating current	max. 10A AC/DC
Operating voltage	max. 500V AC / 60V DC
Operating temperature	-40°C / +125°C
Conductor size	0.25 mm² - 1.5 mm²
Cable diameter	5.8 mm - 6.9 mm
Dimensions (mated)	Ø14x90mm







Description	Inline Plug	Panel Mount Plug (M16 locknut included)	Inline Socket	Panel Mount Socket (M16 locknut included)	4 way distributor (1 plug - 3 socket)
2 Pole Connector	THB.381.A2AZ	THB.381.N2A	THB.381.B2AZ	THB.381.P2A	THH.625.A2A
3 Pole Connector	THB.381.A3EZ	THB.381.N3E	THB.381.B3EZ	THB.381.P3E	THH.625.A3E
Caps to suit	6000447GT	6000447GT	6000448GT	6000448GT	refer panel mount

Our Techno TEEPLUG® TH387 Plug and Socket Connector, allows for the installation of electrical equipment to a high protection class, IP68. The TH387 is additionally impressive by its small dimensions, that allow their use in the smallest of spaces. A **threaded lock ring** secures the mated connectors. A 4 way distributor is also available for quick branching of cables (cover any unused sockets with caps if not being used, and you can also use it as a 2 or 3 way distributor)

Assembly Spanner - P/N 6000337BC

Operating current	max. 17.5A
Operating voltage	max. 500V
Operating temperature	-40°C / +125°C
Conductor size (4 pole)	0.5 mm² - 4.0 mm²
Conductor size (5 pole)	0.5 mm² - 1.5 mm²
Cable diameter	7.0 mm - 13.5 mm
Dimensions (mated)	Ø23x113 mm







Description	Inline Plug	Panel Mount Plug	Thread	Inline Socket	Panel Mount Socket	Thread	4 way distributor (1 plug - 3 socket)
4 Pole Connector	THB.387.A4A.LZ	THB.387.C4AZ	M25	THB.387.B4A.LZ	THB.387.D4AZ	M25	THH.624.A4A
Caps to suit 4 Pole	6DB021900	6DB023500		6DB023400	6DB02180C		refer panel mount
M25 Locknut to suit 4 Pole		GMK-M25B			GMK-M25B		
5 Pole Connector	THB.387.A5A.LZ	THB.387.N5A*	M20	THB.387.B5A.LZ	THB.387.P5A*	M20	THH.624.A5A
Caps to suit 5 Pole	6DB021900	6DB021900		6DB023400	6DB023400		refer panel mount

*M20, locknut included

Our Techno TEEPLUG® TH389 Plug and Socket Connectors are suitable for installation in heavy-duty applications rated IP66, IP68 and IP69K. The main feature of this series is the Easy-Click (**push-pull**) quick connection and disconnection system. Just as easy, is the system for attaching the cable gland, which is no longer based on screw fastening but on a mechanical bayonet hook combined with a safety locking slider.

Operating current	max. 25A
Operating voltage	max. 630V
Operating temperature	-40°C / +125°C
Conductor size	0.5 mm² - 4.0 mm²
Cable diameter	7.0 mm - 13.5 mm
Dimensions (mated)	Ø23x130 mm







Description	Inline Plug	Panel Mount Plug (M20 locknut included)	Inline Socket	Panel Mount Socket (M20 locknut included)	3 way distributor (1 plug - 2 socket)
4 Pole Connector	THB.389.A4EU	THB.389.N4EU	THB.389.B4EU	THB.389.P4EU	THH.629.Y4EU
Caps to suit	6DB069800	6DB069800	6DB069700	6DB069700	refer panel mount

Switches Plus Components Pty Ltd
119-121 Rodeo Drive, Dandenong South, VIC, 3175
Phone: 1300 785 911
Email: sales@switchesplus.com.au

Plastic Connectors

IP68 Connectors
Screw Termination

Our Techno TEEPLUG® TH405 Plug and Socket Connector allows for the installation of electrical equipment to a high protection class, IP68. The TH405 is additionally robust and easy to work with. The **bayonet** style locking mechanism, is backed up by a secondary locking clip on the body of the connector, to ensure that the connectors stay mated.

Operating voltage	max. 400V AC
Operating temperature	-40°C / +125°C
Cable diameter	7.0 mm - 14 mm
Dimensions (mated)	Ø36.5x130 mm






Description	Current	Conductor	Inline Plug	Panel Mount Plug (M28)	Inline Socket	Assembly Tool
3 Pole Connector	25A	0.5 mm² - 4 mm²	THB.405.A2BZ		THB.405.B2BZ	600012200
5 Pole Connector	17.5A	0.5 mm² - 4 mm²	THB.405.A2AZ		THB.405.B2AZ	600009600
6 Pole Connector	17.5A	0.5 mm² - 4 mm²	THB.405.A2EZ		THB.405.B2EZ	6DB00750C
8 Pole Connector	10A*	0.25 mm² - 1 mm²	THB.405.A8AZ	THB.406.A8A	THB.405.B8AZ	600052600
Caps to suit			6DB00900C	6DB00900C	6DB058000	

*400V AC 60V DC

IP68 Connectors
Piercing/ScrewTermination

Our Techno TEEPLUG® TH370 Insulation piercing connector solution is a quick and intuitive system for tapping into trunk cabling to install luminaires. Installation is very fast due to the insulation piercing terminals on the TH370 socket, and can be installed after the trunk cabling has been installed, allowing simple and effective tap off points to plug luminaires into. Ideal for tunnel lighting, decorative lighting, Christmas lighting or even powering irrigation systems.

Operating current	max. 17.5A
Operating voltage	max. 400V AC
Operating temperature	-40°C / +125°C
Conductor size (Socket)	2.5 mm² - 4 mm²
Conductor size (Plug)	0.5 mm² - 2.5 mm²
Cable diameter (Socket)	6 mm - 7 mm
Cable diameter (Plug)	5 mm - 12 mm





Description	Insulation Piercing Socket	Inline Plug
2 Pole Connector	THB.370.A2A	THB.384.P2A







Separate back shell component from connector and place cable betwen the connector and back shell

Tighten back shell to pierce the cable insulation.

No tools required for fast assembly of the socket to the trunk cabling

Connect plug to provide IP68 protected power to the luminaire. Fit the IP68 cap when not in use

Switches Plus Components Pty Ltd
119-121 Rodeo Drive, Dandenong South, VIC, 3175
Phone: 1300 785 911
Email: sales@switchesplus.com.au

Plastic Connectors

IP68 Cable Joiners

Electrical connection joints, both inline and branching, free from resin or gel components, resistant to water and dust, and re-inspectable and re-accessible even after long periods of operation. Ideal for connections in tight spaces offering a high protection rating (IP68).






Poles	2	4	5	5
Rating	10A 500V	32A 450V	17.5A 500V	32A 450V
Conductor Size	0.25 mm^2 - 1.5 mm^2	0.5 mm^2 - 4 mm^2	0.25 mm^2 - 1.5 mm^2	0.5 mm^2 - 4 mm^2
Cable Diameter	5.4 - 7.9 mm	7 - 13.5 mm	7 - 13.5 mm	8 - 17 mm
Dimensions	Ø 14.0 x 76 mm	Ø 23x95 mm	Ø 23.0 x 122	Ø 32x130 mm
Termination	Screw	Screw	Lever	Screw
Description	Designed to handle AC/DC currents up to 10 A and 500 V, the TH395 has a diameter of just 14 mm and a length of 76 mm. It accepts flexible cables with an external diameter of up to 7.9 mm and conductor cross-sections from 0.25 to 1.5 mm^2	• Extra-compact electrical connection solution • Water and external agent protection (IP68-IP69)	• Quick wiring without the use of tools • Reduced installation errors with spring terminals and bayonet coupling • Easily integrable into conduits, corrugated pipes and other installation components.	• High protection against water and external agents (IP68) • Suitable for industrial applications
Part Number	THB.395.A2E	THB.391.A4A.L.Z	THS.393.A5E	THB.400.D1A.Z

Tee-pieces and Junction Boxes

Certified up to IP68, junction boxes, with or without terminal blocks, provide protected connections without the use of resin or gel. The enclosures are re-inspectable and re-accessible. Compact dimensions for tight spaces provide protection of connections or electronic components






Poles	3	4	5	No Terminals (Empty Box)
Rating	24A 450V	32A 450V	16A 230V	
Conductor Size	0.5 - 4mm^2	0.5 - 4mm^2	0.5 - 1.5mm^2	
Cable Diameter	7 - 13.5 mm	7 - 13.5 mm	7.5 - 9.5 mm	4x M16 + 1x M20 knockouts
Dimensions	121 x 64.5 x 28	Ø 32x91x121	70 x 82 x 20	72 x 75 x 57
IP Rating	IP68	IP68	IP67	IP67
Description	• 3 way junction box, for installations with 3 poles • High protection against water, external agents, and impact (IP68, IK08) • Ideal for installations requiring greater complexity in a compact size	• Connection to 3 T-wires • Resistance to water and external factors (IP68) and impacts (IK07) • Wiring capability of up to 6 poles with a current and voltage of 32A/450V	• 3-way junction box, with 5 poles • IP67 protection against water and external agents • Compact and ideal for installation in confined spaces	• Junction box for up to 4 input-output ports • Elegant aesthetics, suitable for architectural applications • Protection against water and external agents: IP67 • Ideal for smart environment management installations
Part Number	THB.209.D3A	THB.402.D4A	THB.200.E5E	THA.212.A0A.IP66

Switches Plus Components Pty Ltd
119-121 Rodeo Drive, Dandenong South, VIC, 3175
Phone: 1300 785 911
Email: sales@switchesplus.com.au

Plastic Connectors

Accessories

Suits all connectors with 7-13.5mm cable glands



600013600	Cable OD 1.5 - 4.0 mm



600037000	Cable OD 5.0 - 6.5 mm



600012500	Cable OD 2.0 - 4.0 mm



600030600	Cable OD 4.5 - 5.5 mm



600012600	Cable OD 2.0 - 4.0 mm



600018200	Cable OD 2.0 - 3.5 mm



600022400	Cable OD 1.5 - 3.5 mm



6000087LF	Cable OD 6.0 - 7.0 mm



600012700	Cable OD 5.5x11.0 mm



604001100	Cable OD 7.5 - 9.0 mm



604004900	Cable OD 14.0 mm



600013700	Blank



6000302CC	Connector mount



6000337BC	Spanner



604003900	Max cable OD 12.5mm



6000156LF	Blank

Accessories

Suits TH381/395 series



650000800	Suits THB.381 3 pole



6000473GT	Cable OD 4.0 - 5.0 mm



6000461GT	Cable OD 1.9 - 2.5 mm



6000520GT	Cable OD 1.9 - 2.5 mm



Landscaping, irrigation, lighting, pumping, and signage applications are some of the toughest tests for electrical connectors. Often subjected to freezing temperatures, direct sunlight, heavy rain, and even full submersion in water or buried underground, the connectors need to protect wiring year round with no requirement for maintenance or repair.

The Tee range of waterproof products from Techno are ideally suited to a wide range of applications, is re-useable as it does not require gel, and accommodates a wide range of cable sizes. The range consists of fixed connections, plug & socket connectors, and distribution block/splitters. These solutions offer a safe, highly reliable, and waterproof connection. This makes Techno connectors ideal for any type of outdoor application.

Based in Italy, Techno is dedicated to the design and in-house development of innovative injection moulded solutions for applications that need high ingress protection (up to IP68).

Multipole Connectors

Industrial Multipoles

Industrial Multipole connectors, are specially designed for rigorous environments, and suitable for numerous applications including industrial automation, equipment manufacturing, industrial system connection, stage and theatre lighting, as well as information, and control technology. Featuring stainless steel handles, and silver plated contacts, (up to 500 mating cycles), these multipoles are built to last!

A connector set consists of four main components:

- Male Insert
- Female Insert
- Hood
- Base (or coupling hood)





Part Number	Gland Size	Cable clamping range
WNA-M20/(D8-14)	M20	8 - 14 mm cable O.D.
WNA-M25/(D9-16)	M25	9 - 16 mm cable O.D.
WNA-M32/(D15-22)	M32	15 - 22 mm cable O.D.
WNA-M40/(D22-32)	M40	22 - 32 mm cable O.D.
M3/N		Coding Pin

Cable glands are to be ordered separately if required.

Mini Connectors

230/400V, IP65, M20 thread













Contacts	Current	Inserts					
		Socket	Plug	Socket	Plug	Socket	Plug
2 pole + earth	40A	HQV-002.1-F	HQV-002.1-M				
3 pole + earth	10A			HA-003-F	HA-003-M		
4 pole + earth	10A			HA-004-F	HA-004-M		
5 pole + earth	16A					HQ-005/0-FQ	HQ-005/0-MQ













Contacts	Gland	Hood without locking lever		Coupling Hood	Base with locking lever		
		Top Entry	Narrow Entry		Open Entry	Right Angle	Bulkhead Mount
3 pole + earth	M20	H3A-TE-2B-M20	H3A-SE-2B-M20	H3A-CCT-1L/W-M20	H3A-BK-1L/W	H3A-BK-1L/W-SE	H3A-SF-1L/W-M20
4 pole + earth							

High Power Inserts

Fit inside standard housings













Voltage	400/690 V
Current	35A
No. of Pins	6 Pole + Earth
Hood/Base Size	16 Pole

Description	Part No
Socket Insert	HSB-006-F
Plug Insert	HSB-006-M

Voltage	690V
Current	80A
No. of Pins	4 Pole + Earth
Hood/Base Size	16 Pole

Description	Part No
Socket Insert	HK-004/0-F
Plug Insert	HK-004/0-M

Voltage	690V/400V
Current	80A/16A
No. of Pins	4 x 80A + 2 x 16A
Hood/Base Size	16 Pole

Description	Part No
Socket Insert	HK-004/2-F
Plug Insert	HK-004/2-M

Switches Plus Components Pty Ltd
119-121 Rodeo Drive, Dandenong South, VIC, 3175
Phone: 1300 785 911
Email: sales@switchesplus.com.au

Multipole Connectors

Double Locking Lever

500V, 16A, IP65


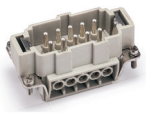





Contacts	Gland	Inserts		Hood without locking lever		Hood with locking lever	
		Socket	Plug	Narrow Entry	Top Entry	Narrow Entry	Top Entry
10 pole + earth	M20	HE-010-F	HE-010-M	H10B-SE-4B-M20	H10B-TE-4B-M20	H10B-SE-2L/SC-M20	H10B-TE-2L/SC-M20
	M25			-	H10B-TEH-4B-M25	-	-
16 pole + earth	M25	HE-016-F	HE-016-M	H16B-SE-4B-M25	H16B-TE-4B-M25	H16B-SE-2L/SC-M25	H16B-TE-2L/SC-M25
	M32				H16B-TEH-4B-M32	-	-
24 pole + earth	M25	HE-024-F	HE-024-M	H24B-SE-4B-M25	H24B-TE-4B-M25	H24B-SE-2L/SC-M25	H24B-TE-2L/SC-M25







Contacts	Gland	Coupling Hood	Base with locking lever		Base without locking lever	
			Open Entry	Double Entry	Open Entry with Lid	Double Entry with Lid
10 pole + earth	M20	-	H10B-BK-2L/SC	H10B-SF-2L/SC-2M20	H10B-BK-4B-CV	H10B-SF-4B-CV-2M20
	M25	H10B-CCTH-2L/SC-M25	-	-	-	-
16 pole + earth	M25	H16B-CCT-2L/SC-M25	H16B-BK-2L/SC	H16B-SF-2L/SC-2M25	H16B-BK-4B-CV	H16B-SF-4B-CV-2M25
	M32	H16B-CCTH-2L/SC-M32	-	-	-	-
24 pole + earth	M25	H24B-CCT-2L/SC-M25	H24B-BK-2L/SC	H24B-SF-2L/SC-2M25	H24B-BK-4B-CV	H24B-SF-4B-CV-2M25

Single Locking Lever

500V, 16A, IP65






Contacts	Gland	Inserts		Hood without locking lever	
		Socket	Plug	Narrow Entry	Top Entry
6 pole + earth	M20	HE-006-F	HE-006-M	H6B-SE-2B-M20	H6B-TE-2B-M20
48 pole + earth	M32	HE-024-F x2	HE-024-M x2	H48B-SE-2B-M32	H48B-TE-2B-M32
	M40			H48B-SE-2B-M40	H48B-TE-2B-M40







Contacts	Gland	Coupling Hood	Base with locking lever			
			Open Entry	Double Entry	Double Entry with Lid	Open Entry with Lid
6 pole + earth	M20	H6B-CCT-1L/SC-M20	H6B-BK-1L/SC	H6B-SF-1L/SC-2M20	H6B-SF-1L/SC-CV-2M20	H6B-BK-1L/SC-CV
48 pole + earth	M32	-	H48B-BK-1L/S	-	-	H48B-BK-1L/S-CV

Switches Plus Components Pty Ltd
119-121 Rodeo Drive, Dandenong South, VIC, 3175
Phone: 1300 785 911
Email: sales@switchesplus.com.au

M8-M12 Data Connectors

Industrial electronics is developing at a rapid pace and constantly placing new demands on connection technology. Phoenix Contact offers innovative circular connectors for virtually all areas of application. A modular structure and numerous pin assignments enable the device connectors to be easily integrated into your device design.

A comprehensive range of M8 and M12 flush-type connectors has emerged as a result of the various requirements for sensor/actuator device connection technology in industrial environments.

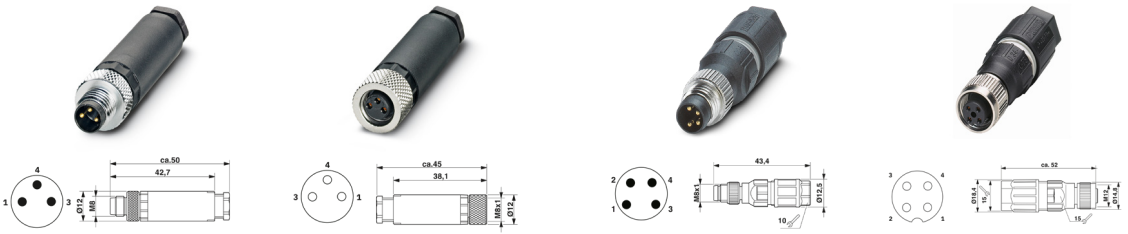

A Coding - unshielded	M8 Plug	M8 Socket	M8 Plug	M8 Socket
Positions	3		4	
Cable Clamping Range	3.5-5 mm		2.5-5 mm	4-8 mm
Termination	Screw		Insulation Displacement	
Gender	Male Straight	Female Straight	Male Straight	Female Straight
Part Number	1501252	1506888	1441037	1641772

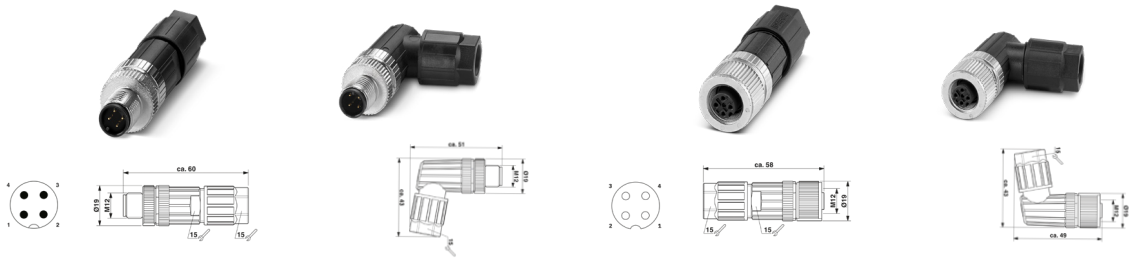

A Coding - unshielded	M12 Plug		M12 Socket	
Positions	4			
Cable Clamping Range	4-8 mm			
Termination	Push-in			
Gender	Male Straight	Male Angled	Female Straight	Female Angled
Part Number	1424657	1424654	1424655	1424656

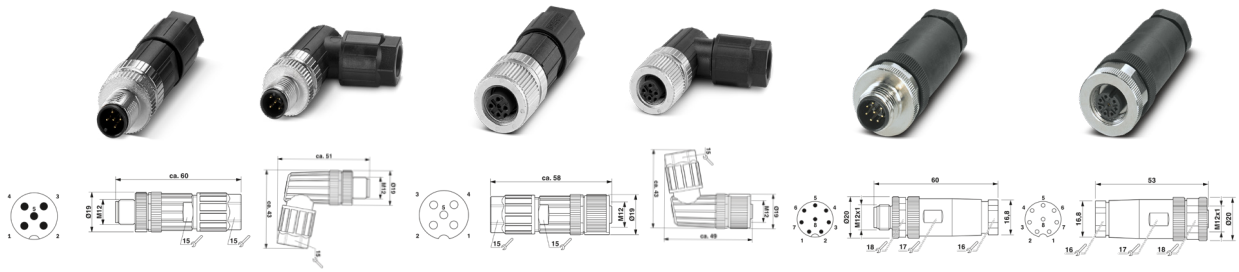

A Coding - unshielded	M12 Plug		M12 Socket		M12 Plug	M12 Socket
Positions	5				8	
Cable Clamping Range	4-8 mm				6-8 mm	
Termination	Push in				Screw	
Gender	Male Straight	Male Angled	Female Straight	Female Angled	Male Straight	Male Straight
Part Number	1424649	1424651	1424652	1424653	1513334	1513347

Switches Plus Components Pty Ltd
119-121 Rodeo Drive, Dandenong South, VIC, 3175
Phone: 1300 785 911
Email: sales@switchesplus.com.au

RJ45 and USB Connectors

IP65/IP67 (with closed protective cover)

Simple and tool-free mounting thanks to central fastening nut. Space-saving installation with a standard panel cutout of Ø 22.5 mm. Quick and easy maintenance work, updates, etc. on closed control cabinets and devices





Coupling	RJ45	USB-A
Data	10 Gbps, CAT 6A Ethernet	5 Gbps, USB 3.0
Termination	Coupling	
Part Number	1484212	1484218

PCB terminal blocks, PCB connectors, and panel feed-through terminal blocks

Electronic devices in industrial applications are subject to constantly growing demands. The trend is toward miniaturization: space-saving terminal blocks and PCB connectors must allow for more electronics in the smallest possible space in the control cabinet or in other applications. The components need to be more compact and the connection technology needs be more powerful, resilient, and flexible.

Phoenix Contact meets these requirements with its comprehensive product portfolio. The IP20 connection technology enables device manufacturers to create optimum connections for data, signal, and power transmission. Boasting more than 10,000 different products, the comprehensive portfolio provides the right connection for every application.

If you are looking for PCB connectors, the Phoenix website provides a convenient 3D view and numerous downloads. These are all available on the respective product detail page. This makes it possible to view the desired component from different perspectives and download it for your own use.

Our service is accessible via a variety of ECAD service providers, including SamacSys, SnapMagic, and Traceparts.

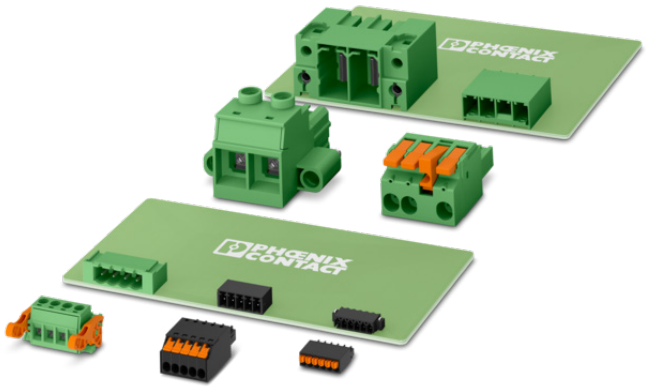



Save valuable time when planning and implementing your PCB design with our PCB design data. Use design-in-capable ECAD data downloads in more than 20 formats for the most common CAE systems for more than 7,000 PCB connectors.

Our ECAD range includes a wide range of engineering data for your specific needs and systems. This includes, for example, circuit diagram symbols, PCB footprints, and 3D models.

This data is specifically tailored to the respective systems and processes to improve product development and ensure a smooth process from conception through to production. With our ECAD data, you save time and money: Your workload for managing component libraries is reduced. This avoids error-prone manual processes.

Switches Plus Components Pty Ltd
119-121 Rodeo Drive, Dandenong South, VIC, 3175
Phone: 1300 785 911
Email: sales@switchesplus.com.au

Ceeform (IEC) Connectors

CEEform IEC Plugs & Inlets

Rated to IP67 and conforms to
European/International Standards
EN/IEC 60309-1
EN/IEC 60309-2
AS 3123:2005







		Inline Plugs	
		6h	6h
Current	Poles	230V Part No	400V Part No
16A	3 Pole	QX278	
	4 Pole		QX282
	5 Pole		QX288
32A	3 Pole	QX290	
	4 Pole		QX294
	5 Pole		QX300
63A	3 Pole	QX1571	
	4 Pole		QX1110
	5 Pole		QX1114
125A	3 Pole	QX3400	
	4 Pole		QX1443
	5 Pole		QX1447

	Panel Mount Inlets	
	6h	6h
Current	230V Part No	400V Part No
16A	QX826	
		QX827
		QX829
32A	QX831	
		QX832
		QX834
63A	QX836	
		QX3656
		QX3658
125A	QX3665	
		QX3583
		QX1983

	Wall Mount Inlets	
	6h	6h
Current	230V Part No	400V Part No
16A	QX1003	
		QX1004
		QX1005
32A	QX1006	
		QX1007
		QX1008
63A	QX1107	
		QX357
		QX361
125A		

CEEform IEC Sockets

Rated to IP67







		Inline Sockets	
		6h	6h
Current	Poles	230V Part No	400V Part No
16A	3 Pole	QX540	
	4 Pole		QX544
	5 Pole		QX550
32A	3 Pole	QX552	
	4 Pole		QX556
	5 Pole		QX562
63A	3 Pole	QX1574	
	4 Pole		QX1117
	5 Pole		QX1121
125A	3 Pole	QX3390	
	4 Pole		QX1450
	5 Pole		QX1454

	Panel Mount Socket - Straight	
	6h	6h
Current	230V Part No	400V Part No
16A	QX218	
		QX222
		QX228
32A	QX230	
		QX234
		QX240
63A	QX1264	
		QX1124
		QX1128
125A	QX3380	
		QX1457
		QX1461

	Panel Mount Socket - Angled	
	6h	6h
Current	230V Part No	400V Part No
16A	QX1475	
		QX1479
		QX1485
32A	QX1502	
		QX1506
		QX1551
63A	QX2180	
		QX205
		QX209
125A	QX3575	
		QX212
		QX216

Switches Plus Components Pty Ltd
119-121 Rodeo Drive, Dandenong South, VIC, 3175
Phone: 1300 785 911
Email: sales@switchesplus.com.au

Ceeform (IEC) Connectors

CEEform IEC Wall mounted Sockets

Rated to IP67





		Switched Socket with Mechanical Interlock		Wall Mounted Socket	
		6h	6h	6h	6h
Current	Poles	230V Part No	400V Part No	230V Part No	400V Part No
16A	3 Pole	QX7012		QX1192	
	4 Pole		QX5600		QX1196
	5 Pole		QX5603		QX1200
32A	3 Pole	QX5793		QX1202	
	4 Pole		QX5605		QX1206
	5 Pole		QX5608		QX1210
63A	3 Pole	QX5911		QX128	
	4 Pole		QX5110		QX132
	5 Pole		QX5113		QX136
125A	3 Pole			QX1381	
	4 Pole		QX5691		QX139
	5 Pole				QX143

CEEform IEC Reefer Connectors

Rated to IP67

Complying with IEC60309-2, these Reefer connectors are designed specifically for the refrigerated container industry.

Rated at 400V, 32A, and with 3h earth position, they are ideally suited for ports, warehousing and truck applications where refrigerated containers are in use.











		Inline Plug	Inline Socket	Panel Mount Socket	Interlocked Socket
		3h	3h	3h	3h
Current	Poles	400V Part No	400V Part No	400V Part No	400V Part No
32A	4 Pole	QX2175	QX2177	QX2123	QX5792

Switches Plus Components Pty Ltd
119-121 Rodeo Drive, Dandenong South, VIC, 3175
Phone: 1300 785 911
Email: sales@switchesplus.com.au

66 Series Industrial Power

Industrial Sockets

Heavy Duty

M66 Series Sockets feature a patented transparent hinged flap which snaps shut and locks over the socket when the plug is withdrawn, forming an automatic IP66 seal. The flap is transparent so the pin configuration can be readily identified without opening.

- IP66
- Test standards: IEC947, AS/NZS3112 & AS/NZS3123
- UV Resistant
- Impact Resistant
- UL94 V-0. PC material







	Inline Extension Socket			Surface Mount Socket Outlet			Switched Socket Outlet Combination		
Type	3 Pin 250 V	4 Pin 500 V	5 Pin 500 V	3 Pin 250 V	4 Pin 500 V	5 Pin 500 V	3 Pin 250 V	4 Pin 500 V	5 Pin 500 V
10A	56CSC310	M66CSC410	M66CSC510	M66SO310	M66SO410	M66SO510	M66C310	M66C410	M66C510
15A	M66CSC315			M66SO315			M66C315		
20A	M66CSC320	M66CSC420	M66CSC520	M66SO320	M66SO420	M66SO520	M66C320	M66C420	M66C520
32A	M66CSC332	M66CSC432	M66CSC532	M66SO332	M66SO432	M66SO532	M66C332	M66C432	M66C532
40A		M66CSC440	M66CSC540		M66SO440	M66SO540		M66C440	M66C540
50A		M66CSC450	M66CSC550		M66SO450	M66SO550		M66C450	M66C550

Industrial Plugs

Heavy Duty

M66 Series Plugs are rated IP66 when fitted to an M66 Series Extension socket or Socket Outlet.The body section is transparent for quick and easy inspection of the terminals and cable entry.

- IP66
- Test standards: IEC947, AS/NZS3112 & AS/NZS3123
- UV Resistant
- Impact Resistant
- UL94 V-0. PC material





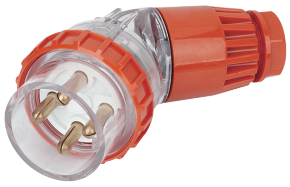

	Inline Straight Plug			Angled Plug	
Type	3 Pin 250 V	4 Pin 500 V	5 Pin 500 V	4 Pin 500 V	5 Pin 500 V
10A	56P310	M66P410	M66P510	M66PA410	M66PA510
15A	M66P315				
20A	M66P320	M66P420	M66P520	M66PA420	M66PA520
32A	M66P332	M66P432	M66P532	M66PA432	M66PA532
40A		M66P440	M66P540	M66PA440	M66PA540
50A		M66P450	M66P550	M66PA450	M66PA550

Switches Plus Components Pty Ltd
119-121 Rodeo Drive, Dandenong South, VIC, 3175
Phone: 1300 785 911
Email: sales@switchesplus.com.au

66 Series Industrial Power

Industrial Switches

Heavy Duty

Our M66 range of 500V Switches are fully motor rated to AC23 and AC3 making them suitable for switching the harshest loads likely to be found in industry.

- IP66
- UV Resistant
- Impact Resistant
- UL94 V-0. PC material



Current Rating	32 A	63 A
3 Pole	M66SW332	M66SW363

Isolator Switches

Heavy Duty

- IP66
- UV Resistant
- Impact Resistant
- UL94 V-0. PC material

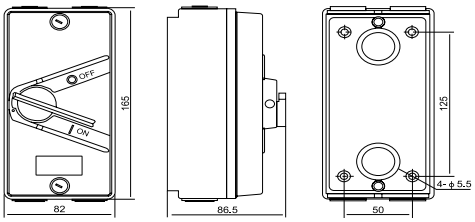



Current Rating	35 A	63 A
1 Pole	MF1-35	
3 Pole		MF3-63

DIN Mount socket

3 pin 10A



Part Number	DINGPO10

Switches Plus Components Pty Ltd
119-121 Rodeo Drive, Dandenong South, VIC, 3175
Phone: 1300 785 911
Email: sales@switchesplus.com.au

119-121 Rodeo Drive, Dandenong South, VIC, 3175 P: 1300 785 911 E: sales@switchesplus.com.au W: www.switchesplus.com.au

119-121 Rodeo Drive, Dandenong South, VIC, 3175 P: 1300 785 911 E: sales@switchesplus.com.au W: www.switchesplus.com.au

SWITCHES PLUS COMPONENTS

Switches Plus Components Pty Ltd
119-121 Rodeo Drive,
Dandenong South, VIC, 3175
Phone: 1300 785 911
Email: sales@switchesplus.com.au

V 26.11.09